# 6211 Ventnor

## PROPERTY FOR SALE

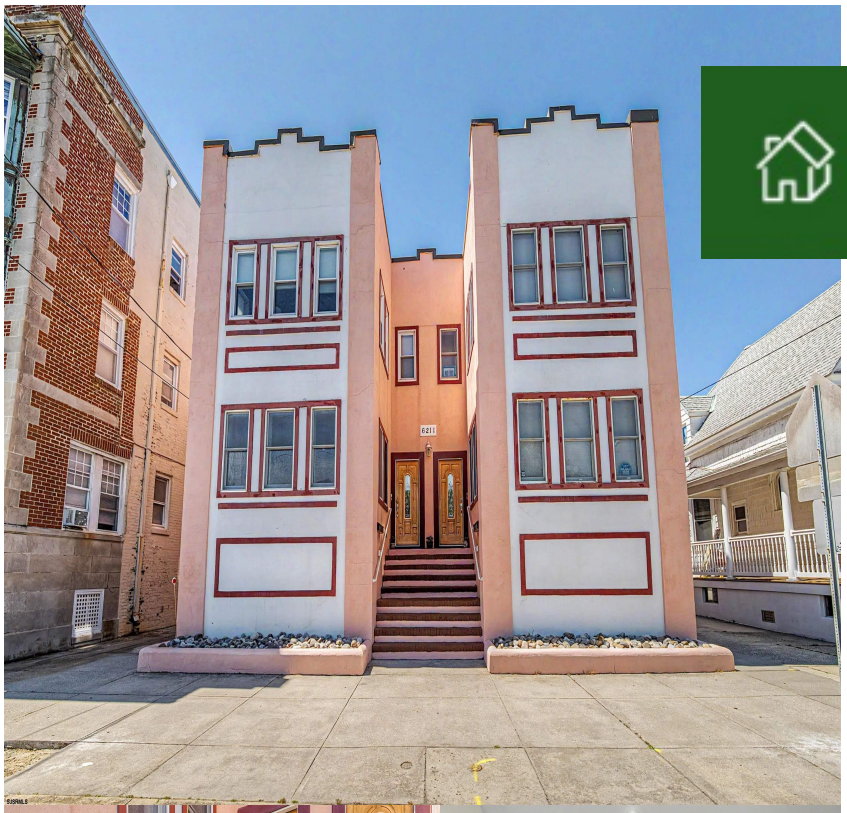

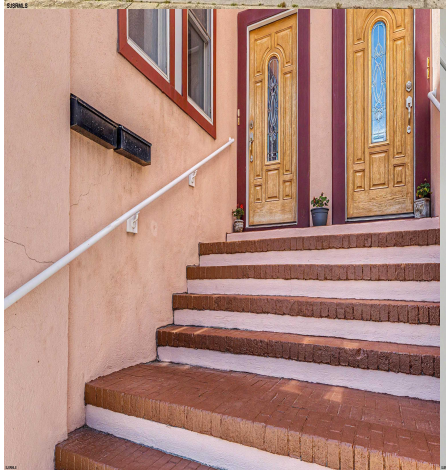

*Priced at*

**$659,000**

## About the Property

Move right into this beautifully updated 4-bedroom, 3-bath condo in the heart of Ventnor City! Ideally located just 2 blocks from the beach and boardwalk, and within walking distance to popular restaurants, shopping, and entertainment. This spacious home features fresh paint throughout, new carpeting, stunning Brazilian cherry hardwood floors, granite countertops, and stainless steel appliances. The open-concept living and dining areas offer plenty of space for entertaining, while the updated kitchen provides both style and functionality. Four generously sized bedrooms and three full baths provide ample room for family and guests. Enjoy outdoor living on the private deck, perfect for morning coffee or relaxing after a day at the beach. Additional features include a garage and one additiona ...

## Features

- 3 Bathroom
- 4 Bedroom
- Dishwasher
- Disposal
- Dryer
- Electric Stove
- Microwave
- Refrigerator
- Washer
- Heat Fuel:Gas-Natural
- Water Heater:Electric
- Central

## Give me a call!

www.monihan.com