



Priced at

\$448,900

About the Property

*****WELCOME HOME TO ORANGE TREE LOCATED IN THE HEART OF BUSTLING GALLOWAY TOWNSHIP*****
CLOSE PROXIMITY TO STOCKTON UNIVERSITY, AC MEDICAL CENTER, SHOPPING, DINING AND ENDLESS ACTIVITIES. THIS HOME IS ONE OF THE LARGEST MODELS IN DEVELOPMENT. THE POPULAR BERWYN II FEATURES A GREAT OPEN FLOORPLAN IDEAL FOR EVERYDAY LIVING AND ENTERTAINING WITH AN EAT IN KITCHEN, OVERLOOKING LARGE FAMILY ROOM W/ GAS FIREPLACE. ELEVATED CATHEDRAL CEILINGS, HUGE MASTER W/ 3 GENEROUS SIZED GUEST BEDROOMS MAKING THIS 4 BEDROOM 2.5 BATH 2 STORY PERFECT FOR THE GROWING FAMILY. PATIO SLIDER LEADING TO FENCED BACKYARD. PLUS A 2 CAR GARAGE SELLERS ARE UNDER

CONTRACT WITH THEIR NEW HOME AND READY TO GO!!

Give me a call!

www.monihan.com

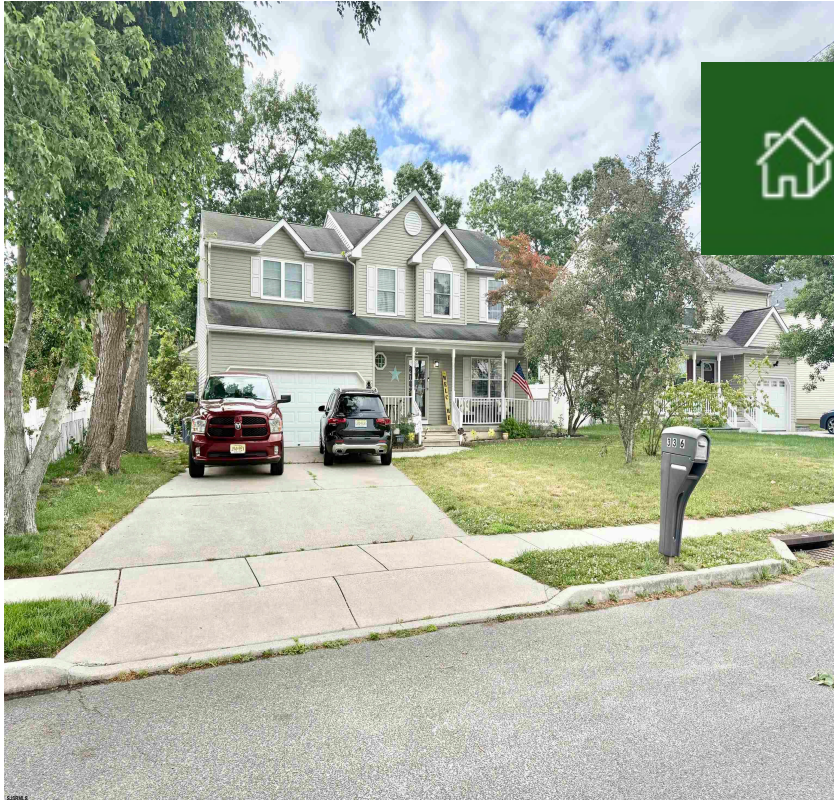

Features

- 2 Bathroom
- 4 Bedroom
- Patio
- Paved Road
- Porch
- Dining Room
- Eat In Kitchen
- Laundry/Utility Room
- Dishwasher
- Gas Stove
- Refrigerator
- Self Cleaning Oven