3101 Boardwalk

PROPERTY FOR SALE

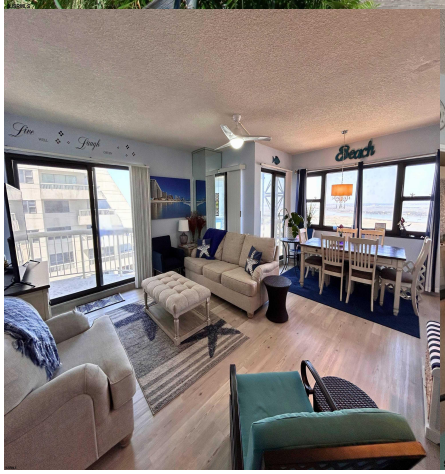

Priced at

$330,000

About the Property

This beautifully remodeled 1-bedroom, 2 full bath condo is offered fully furnished with stylish, contemporary pieces in pristine condition. Perched on the 27th floor, this sought-after Freeport model is drenched with natural light and panoramic views by day and delivers breathtaking sunset views by night, plus not one, but two private balconies to take it all in. The updated kitchen and flooring (just 4 years old) add a fresh, modern feel, while the in-unit washer/dryer and cozy desk nook offer everyday convenience. Enjoy resort-style amenities including a large pool and new sun deck overlooking the ocean, a relaxing jacuzzi, and a fully equipped fitness center all on site. Offered fully turnkey—just park in the garage, grab your sunscreen and toothbrush, and step right into the Ocean Cl

...

Features

- 2 Bathroom
- 1 Bedroom
- Dishwasher
- Disposal
- Dryer
- Electric Stove
- Microwave
- Refrigerator
- Self Cleaning Oven
- Washer
- Heat Fuel:Electric
- Heat Fuel:Heat Pump

Give me a call!

www.monihan.com