3202 Oakwood Dr

PROPERTY FOR SALE

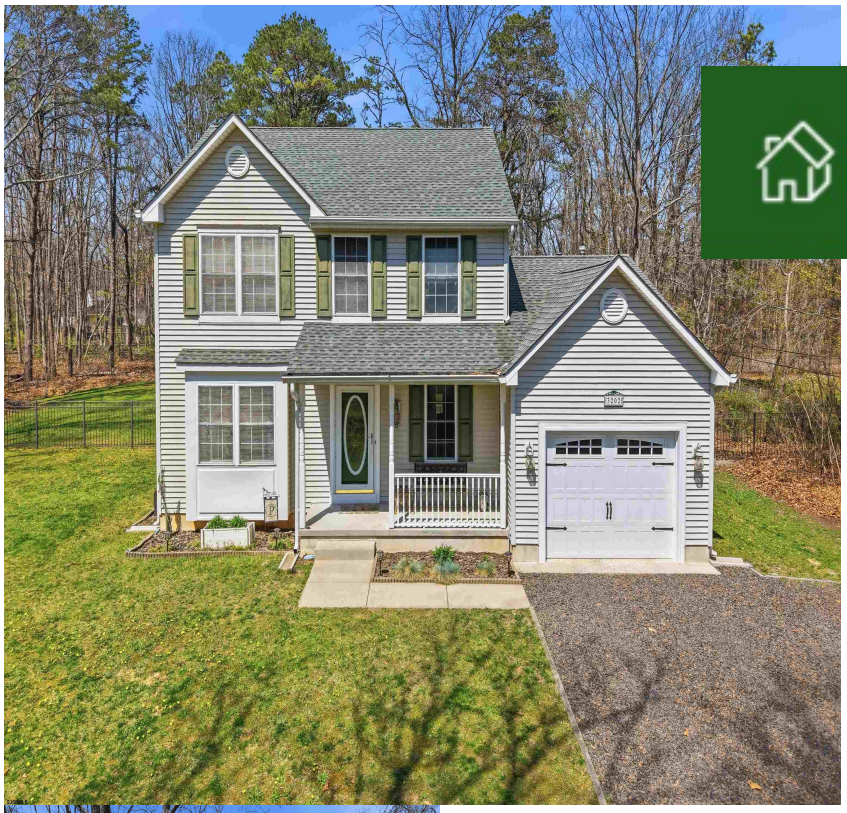

Priced at

$489,900

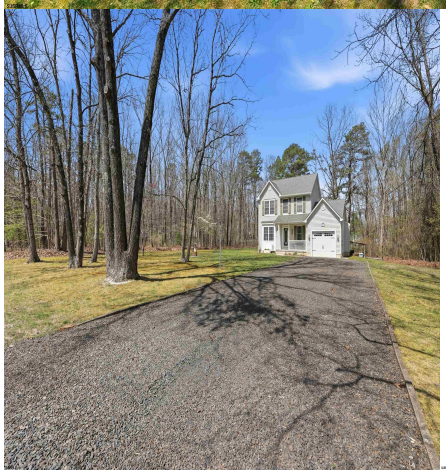

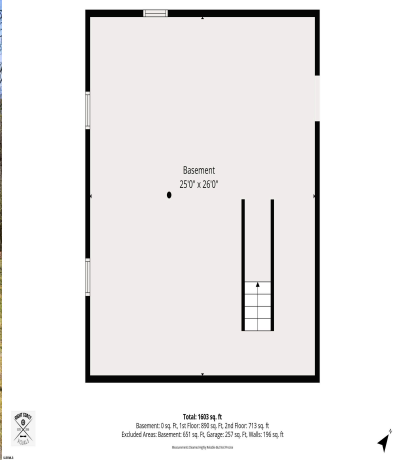

About the Property

Welcome to 3202 Oakwood Drive in Folsom, (Hammonton mailing address)—a beautifully maintained 3-bedroom, 3-bathroom home offering the perfect blend of comfort, privacy, and future potential. Situated on a spacious property, this home features a well-designed layout with generous living areas, abundant natural light, and room to grow. The home has been carefully cared for, and the septic system has already passed inspection, giving buyers added peace of mind. What truly sets this property apart is the inclusion of an additional lot , providing exceptional value and opportunity. Whether you're considering expansion, investment, or simply enjoying extra space and privacy, these additional parcels offer flexibility that is hard to find. Nestled in a quiet, wooded setting yet convenientl ...

Features

- 2 Bathroom
- 3 Bedroom
- Heat Fuel:Forced Air
- Heat Fuel:Gas-Natural
- Water Heater:Gas
- Basement:6 Ft. or More Head RoomInside EntranceMasonry Floor/Wall
- Central
- Private

Give me a call!

www.monihan.com