



Priced at
\$1,250,000

About the Property

Stunning new construction in Diamond Beach, offering luxury craftsmanship in this wonderful community consisting of 6 custom townhomes. Close to the beach and the bay and a short drive to lovely Victorian Cape May! You'll be welcomed into the foyer on the ground floor with access to the one car garage with storage and access to the rear yard and community pool, perfect for a quick dip or to spend the whole day lounging and catching some rays! The main level boasts a state-of-the-art kitchen that the cook in your family will love with stainless steel appliances, a seating area at the kitchen island and ample counter and cabinet space. The kitchen overlooks the great room with a spacious dining area and living room with sliders to the private, covered deck. This floor also has a half bath and ...

PROJECT: 114 E ROCHESTER AVENUE, DIAMOND BEACH, NJ 08040
 9700 PACIFIC MIDDLE UNITS, LOWER LEVEL CONSTRUCTION PLAN, 08/20/2024
 SCALE: 1/8" = 1'-0"
 DATE: 08/20/2024
 DRAWN BY: J. MONIHAN
 CHECKED BY: J. MONIHAN
 PROJECT NO.: 24-001
 SHEET NO.: A-2.2
 SHEET NAME: 9700 Pacific Middle Units

1 VIEW LOOKING NORTH EAST
SCALE: NO SCALE

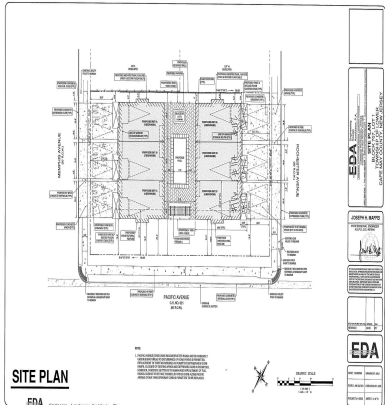

Features

- 2 Bathroom
- Living Room
- Dining Area
- Laundry/Utility Room
- Oven
- Microwave Oven
- 3 Bedroom
- Kitchen
- Pantry
- Range
- Self-Clean Oven
- Refrigerator

Give me a call!

www.monihan.com